CHRISTIE'S

AUCTION 22523

Antiquities

9 April 2024, New York

SALE TOTAL: 3,344,796 (USD)

109 Lots for Sale 22523

LOT 101
AN EGYPTIAN GREYWACKE FISH PALETTE
PREDYNASTIC PERIOD, NAQADA II, CIRCA 3500-3200 B.C.
8 7/8 in. (22.5 cm.) long

ESTIMATE
$10,000 - $15,000

PRICE REALIZED
$23,940

LOT 102
AN EGYPTIAN ANORTHOSITE GNEISS BOWL
EARLY DYNASTIC PERIOD TO OLD KINGDOM, 2ND-3RD DYNASTY, CIRCA 2890-2613 B.C.
8 ¾ in. (22.2 cm.) diameter

ESTIMATE
$20,000 - $30,000

PRICE REALIZED
$25,200

109 Lots for Sale 22523

LOT 103
AN EGYPTIAN CHEPHREN DIORITE BOWL
EARLY DYNASTIC PERIOD, CIRCA 3000-2686 B.C.
5 ¼ in. (13.3 cm.) diameter

ESTIMATE
$8,000 - $12,000

PRICE REALIZED
$20,160

LOT 104
AN EGYPTIAN BANDED ALABASTER CYLINDRICAL JAR
OLD KINGDOM, 2686-2125 B.C.
16 ¼ in. (41.2 cm.) high

ESTIMATE
$25,000 - $35,000

PRICE REALIZED
$30,240

LOT 105
AN EGYPTIAN PAINTED LIMESTONE RELIEF FRAGMENT
OLD KINGDOM, 6TH DYNASTY, REIGN OF PEPY II, CIRCA 2278-2184 B.C.
23 ¾ in. (60 cm.) high

ESTIMATE
$400,000 - $600,000

PRICE REALIZED
$478,800

109 Lots for Sale 22523

LOT 106
AN EGYPTIAN LIMESTONE RELIEF FRAGMENT
OLD KINGDOM, 6TH DYNASTY, 3245-2181 B.C.
18 in. (45.7 cm.) high

ESTIMATE
$50,000 - $70,000

PRICE REALIZED
$69,300

LOT 107
AN EGYPTIAN PAINTED LIMESTONE RELIEF FRAGMENT
MIDDLE KINGDOM, 12TH DYNASTY, REIGN OF AMENEMHET III, 1859-1813 B.C.
8 in. (20.3 cm.) wide

ESTIMATE
$20,000 - $30,000

PRICE REALIZED
$69,300

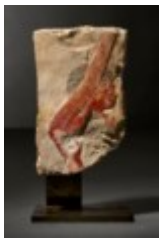

LOT 108
AN EGYPTIAN PAINTED LIMESTONE RELIEF FRAGMENT
NEW KINGDOM, 18TH DYNASTY, REIGN OF HATSHEPSUT, CIRCA 1473-1458 B.C.
7 ½ in. (19 cm.) high

ESTIMATE
$30,000 - $50,000

PRICE REALIZED
$50,400

109 Lots for Sale 22523

LOT 109
AN EGYPTIAN GREEN SCHIST VOTIVE CUBIT ROD FOR MERY-PTAH
NEW KINGDOM, LATE 18TH DYNASTY, CIRCA 1390-1295 B.C.
21 5/8 in. (54.9 cm.) long

ESTIMATE
$500,000 - $700,000

PRICE REALIZED
$630,000

LOT 110
AN EGYPTIAN FAIENCE PENDANT NECKLACE
NEW KINGDOM, LATE 18TH DYNASTY, CIRCA 1390-1295 B.C.
15 ¼ in. (38.7 cm.) long

ESTIMATE
$8,000 - $12,000

LOT 111
AN EGYPTIAN LIMESTONE *TALATAT* RELIEF FRAGMENT
NEW KINGDOM, 18TH DYNASTY, REIGN OF AKHENATEN, CIRCA 1352-1336 B.C.
6 5/8 in. (16.8 cm.) wide

ESTIMATE
$15,000 - $20,000

PRICE REALIZED
$21,420

109 Lots for Sale 22523

LOT 112
AN EGYPTIAN LIMESTONE PORTRAIT HEAD OF A WOMAN
NEW KINGDOM, LATE 18TH-19TH DYNASTY, CIRCA 1390-1186 B.C.
5 in. (10 cm.) high

ESTIMATE
$12,000 - $18,000

PRICE REALIZED
$25,200

LOT 113
AN EGYPTIAN PAINTED WOOD COFFIN LID
THIRD INTERMEDIATE PERIOD, 22ND-23RD DYNASTY, CIRCA 945-715 B.C.

ESTIMATE
$30,000 - $50,000

PRICE REALIZED
$30,240

LOT 114
AN EGYPTIAN LIMESTONE LION HEAD SCULPTOR'S MODEL
LATE PERIOD, 30TH DYNASTY TO EARLY PTOLEMAIC PERIOD, CIRCA 380-300 B.C.
4 ¾ in. (12 cm.) high

ESTIMATE
$50,000 - $70,000

PRICE REALIZED
$176,400

109 Lots for Sale 22523

LOT 115
AN EGYPTIAN BRONZE RECLINING JACKAL
LATE PERIOD, 664-332 B.C.
3 in. (7.6 cm.) long

ESTIMATE
$12,000 - $15,000

PRICE REALIZED
$21,420

LOT 116
AN EGYPTIAN BRONZE OSIRIS
LATE PERIOD, 26TH DYNASTY, 664-525 B.C.
14 ½ in. (36.8 cm.) high

ESTIMATE
$20,000 - $30,000

PRICE REALIZED
$20,160

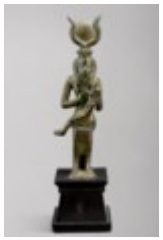

LOT 117
AN EGYPTIAN BRONZE ISIS AND HORUS
LATE PERIOD TO PTOLEMAIC PERIOD, 664-30 B.C.
5 7/8 in. (14.9 cm.) high

ESTIMATE
$6,000 - $8,000

PRICE REALIZED
$11,970

109 Lots for Sale 22523

LOT 118
AN EGYPTIAN SILVER-INLAID BRONZE SOMTOUS-HARPOKRATES
LATE PERIOD TO PTOLEMAIC PERIOD, 664-30 B.C.
9 3/8 in. (23.8 cm.) high

ESTIMATE
$8,000 - $12,000

PRICE REALIZED
$8,190

LOT 119
AN EGYPTIAN BRONZE FALCON COFFIN
LATE PERIOD, 664-332 B.C.
6 1/8 in. (15.5 cm.) long

ESTIMATE
$8,000 - $12,000

PRICE REALIZED
$11,970

LOT 120
AN EGYPTIAN WOOD COFFIN FOR KA-DI(T)-IWN
LATE PERIOD, 26TH DYNASTY, 664-525 B.C.
76 in. (193 cm.) long

ESTIMATE
$30,000 - $50,000

PRICE REALIZED
$30,240

109 Lots for Sale 22523

LOT 121
AN EGYPTIAN BRONZE BARBEL
LATE PERIOD-PTOLEMAIC PERIOD, 664-30 B.C.
4 in. (10.1 cm.) long

ESTIMATE
$10,000 - $15,000

PRICE REALIZED
$16,380

LOT 122
AN EGYPTIAN BRONZE CAT
LATE PERIOD TO PTOLEMAIC PERIOD, 664-30 B.C.
2 3/8 in. (6 cm.) high

ESTIMATE
$5,000 - $7,000

PRICE REALIZED
$11,970

LOT 123
AN EGYPTIAN LIMESTONE ISIS
LATE PTOLEMAIC PERIOD, CIRCA 1ST CENTURY B.C.
23 in. (58.5 cm.) high

ESTIMATE
$20,000 - $30,000

PRICE REALIZED
$18,900

109 Lots for Sale 22523

LOT 124
AN EGYPTIAN SANDSTONE COLUMN CAPITAL WITH HATHOR
PTOLEMAIC PERIOD, 332-30 B.C.
22 ½ in. (57.1 cm.) high

ESTIMATE
$10,000 - $15,000

PRICE REALIZED
$63,000

LOT 125
AN EGYPTIAN GRANODIORITE TORSO OF A STRIDING OFFICIAL
LATE PTOLEMAIC PERIOD, CIRCA 2ND-1ST CENTURY B.C.
11 ¾ in. (29.8 cm.) high

ESTIMATE
$10,000 - $15,000

PRICE REALIZED
$27,720

LOT 126
AN EGYPTIAN PAINTED WOOD COFFIN LID
PTOLEMAIC PERIOD, 332-30 B.C.
31 ½ in. (80 cm.) high

ESTIMATE
$10,000 - $15,000

PRICE REALIZED
$10,080

109 Lots for Sale 22523

LOT 127
AN EGYPTIAN GILT CARTONNAGE MUMMY MASK
LATE PTOLEMAIC TO EARLY ROMAN PERIOD, CIRCA 1ST CENTURY B.C.-1ST CENTURY A.D.
18 ¼ in. (46.3 cm.) high

ESTIMATE
$40,000 - $60,000

PRICE REALIZED
$81,900

LOT 128
AN EGYPTIAN GILT CARTONNAGE MUMMY MASK
LATE PTOLEMAIC TO EARLY ROMAN PERIOD, CIRCA 1ST CENTURY B.C.-1ST CENTURY A.D.
17 ½ in. (44.4 cm.) high

ESTIMATE
$15,000 - $20,000

PRICE REALIZED
$20,160

LOT 129
A BACTRIAN BANDED AGATE ELONGATED BICONICAL BEAD
CIRCA LATE 3RD MILLENNIUM B.C.
3 7/8 in. (9.8 cm.) long

ESTIMATE
$1,500 - $2,000

PRICE REALIZED
$2,016

109 Lots for Sale 22523

LOT 130
A LURISTAN BRONZE AXE HEAD
CIRCA 1200-900 B.C.
8 ½ in. (21.5 cm.) long

ESTIMATE
$5,000 - $7,000

PRICE REALIZED
$6,300

LOT 131
A GREEK MARBLE STANDING FEMALE FIGURE
NEOLITHIC PERIOD, CIRCA 4500-4000 B.C.
5 ¾ in. (14.6 cm.) high

ESTIMATE
$80,000 - $120,000

LOT 132
A CYCLADIC MARBLE FEMALE TORSO
LATE SPEDOS VARIETY, EARLY CYCLADIC II, CIRCA 2500-2400 B.C.
6 5/8 in. (16.8 cm.) high

ESTIMATE
$60,000 - $80,000

109 Lots for Sale 22523

LOT 133
A CYCLADIC MARBLE HEAD
LATE SPEDOS VARIETY, EARLY CYCLADIC II, CIRCA 2500-2400 B.C.
4 1/8 in. (10.4 cm.) high

ESTIMATE
$50,000 - $70,000

LOT 134
A CYCLADIC MARBLE HEAD
KAPSALA VARIETY, EARLY CYCLADIC II, CIRCA 2700-2600 B.C.
3 in. (7.6 cm.) high

ESTIMATE
$30,000 - $50,000

LOT 135
A CYCLADIC MARBLE SPOUTED BOWL
EARLY CYCLADIC II, CIRCA 2700-2300 B.C.
5 ½ in. (13.9 cm.) long

ESTIMATE
$6,000 - $8,000

109 Lots for Sale 22523

LOT 136
A GREEK BRONZE ATTACHMENT
ARCHAIC PERIOD, CIRCA 560-540 B.C.
2 ¾ in. (6.9 cm.) long

ESTIMATE
$5,000 - $7,000

LOT 137
A SICILIAN POTTERY ASKOS IN THE FORM OF A SIREN
CIRCA LATE 5TH CENTURY B.C.
5 ¾ in. (14.6 cm.) long

ESTIMATE
$8,000 - $12,000

LOT 138
A LARGE CANOSAN TERRACOTTA GODDESS
HELLENISTIC PERIOD, CIRCA 300-250 B.C.
20 ½ in. (52 cm.) high

ESTIMATE
$7,000 - $9,000

PRICE REALIZED
$8,820

109 Lots for Sale 22523

LOT 139
A GREEK BRONZE MULE FULCRUM TERMINAL
HELLENISTIC PERIOD, CIRCA 2ND-1ST CENTURY B.C.
4 7/8 in. (12.3 cm.) high

ESTIMATE
$6,000 - $8,000

PRICE REALIZED
$2,520

LOT 140
A ROMAN MARBLE FUNERARY ALTAR FOR PUBLIUS NOVIUS THIASUS
CIRCA LATE 1ST-EARLY 2ND CENTURY A.D.
47 ½ in. (120.6 cm.) high

ESTIMATE
$20,000 - $30,000

PRICE REALIZED
$60,480

LOT 141
A ROMAN MARBLE HERM PORTRAIT OF THE PHILOSOPHER THEOPHRASTOS
CIRCA 1ST-2ND CENTURY A.D.
22 ¾ in. (57.8 cm.) high

ESTIMATE
$40,000 - $60,000

PRICE REALIZED
$69,300

109 Lots for Sale 22523

LOT 142
A ROMAN MARBLE TRAPEZOPHORUS WITH A PANTHER
CIRCA 1ST-2ND CENTURY A.D.
22 ½ in. (57.1 cm.) high

ESTIMATE
$15,000 - $20,000

PRICE REALIZED
$27,720

LOT 143
A ROMAN MARBLE RELIEF FRAGMENT
CIRCA 2ND CENTURY A.D.
21 5/8 in. (54.9 cm.) long

ESTIMATE
$8,000 - $12,000

PRICE REALIZED
$16,380

LOT 144
A ROMAN MARBLE DRAPED JUNO
CIRCA 2ND CENTURY A.D.
47 ½ in. (118.1 cm.) high

ESTIMATE
$120,000 - $180,000

PRICE REALIZED
$151,200

109 Lots for Sale 22523

LOT 145
A ROMAN BRONZE VENUS
CIRCA 2ND CENTURY A.D.
11 in. (28 cm.) high

ESTIMATE
$40,000 - $60,000

LOT 146
A ROMAN MARBLE ACROTERION
CIRCA LATE 2ND CENTURY A.D.
19 ½ in. (49.5 cm.) long

ESTIMATE
$25,000 - $35,000

PRICE REALIZED
$138,600

LOT 147
A ROMAN MARBLE GODDESS
CIRCA 2ND-3RD CENTURY A.D.
21 ½ in. (54.6 cm.) high

ESTIMATE
$15,000 - $20,000

PRICE REALIZED
$15,120

109 Lots for Sale 22523

LOT 148
A ROMAN MARBLE PORTRAIT HEAD OF A MAN
CIRCA 225-250 A.D.
10 ½ in. (26.6 cm.) high

ESTIMATE
$40,000 - $60,000

LOT 149
A PAIR OF ROMAN GOLD AND SARDONYX GORGONEIA CAMEO BRACELETS
CIRCA 3RD CENTURY A.D.
2 ¾ in. (6.9 cm.) wide (larger)

ESTIMATE
$40,000 - $60,000

LOT 150
A GREEK GLASS RINGSTONE WITH A PORTRAIT BUST OF PRUSIAS I OF BITHYNIA
HELLENISTIC PERIOD, CIRCA LATE 3RD-EARLY 2ND CENTURY B.C.
½ in. (1.1 cm.) long; ring size 8 ½

ESTIMATE
$5,000 - $7,000

PRICE REALIZED
$27,720

109 Lots for Sale 22523

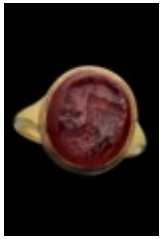

LOT 151
A GREEK GARNET RINGSTONE WITH A PORTRAIT HEAD OF SOKRATES
HELLENISTIC PERIOD, CIRCA 2ND CENTURY B.C.
11/16 in. (1.7 cm.) long; ring size 9

ESTIMATE
$20,000 - $30,000

PRICE REALIZED
$32,760

LOT 152
A GREEK GOLD AND GARNET FINGER RING WITH TYCHE
LATE HELLENISTIC PERIOD, CIRCA 1ST CENTURY B.C.
11/16 in. (1.7 cm.) wide; ring size 4 ¾

ESTIMATE
$4,000 - $6,000

PRICE REALIZED
$18,900

LOT 153
GREEK GARNET RINGSTONE WITH JUGATE HEADS OF DEITIES
LATE HELLENISTIC PERIOD, CIRCA 1ST CENTURY B.C.
9/16 in. (1.2 cm.) wide; ring size 8 ½

ESTIMATE
$4,000 - $6,000

PRICE REALIZED
$10,080

109 Lots for Sale 22523

LOT 154
A GREEK CARNELIAN RINGSTONE WITH A PROFILE HEAD OF MEDUSA
LATE HELLENISTIC PERIOD, CIRCA 1ST CENTURY B.C.
½ in. (1.3 cm.) long; ring size 7 ¾

ESTIMATE
$4,000 - $6,000

PRICE REALIZED
$8,820

LOT 155
AN ETRUSCAN CALCIFIED GRAY JASPER SCARAB WITH A NUDE YOUTH AND A DOG
CIRCA 4TH CENTURY B.C.
5/8 in. (1.5 cm.) long; ring size 4

ESTIMATE
$4,000 - $6,000

PRICE REALIZED
$6,300

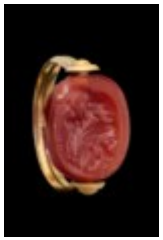

LOT 156
AN ETRUSCAN CARNELIAN SCARAB WITH HERCLE
CIRCA 4TH CENTURY B.C.
11/16 in. (1.7 cm.) long; ring size 6 ¾

ESTIMATE
$5,000 - $7,000

PRICE REALIZED
$6,930

109 Lots for Sale 22523

LOT 157
AN ITALIC MOTTLED JASPER RINGSTONE WITH A SACRIFICE SCENE
CIRCA 3RD CENTURY B.C.
13/16 in. (1.9 cm.) long; ring size 7

ESTIMATE
$5,000 - $7,000

PRICE REALIZED
$21,420

LOT 158
A ROMAN BROWN CHALCEDONY RINGSTONE WITH A PYGMY
ROMAN REPUBLIC, CIRCA LATE 2ND-EARLY 1ST CENTURY B.C.
9/16 in. (1.2 cm.) wide; ring size 8

ESTIMATE
$4,000 - $6,000

PRICE REALIZED
$3,528

LOT 159
A ROMAN CARNELIAN RINGSTONE WITH AN OLD MAN AND A SKULL
ROMAN REPUBLIC, CIRCA 2ND-EARLY 1ST CENTURY B.C.
9/16 in. (1.2 cm.) wide; ring size 3 ¼

ESTIMATE
$4,000 - $6,000

PRICE REALIZED
$4,410

109 Lots for Sale 22523

LOT 160
A ROMAN BROWN CHALCEDONY RINGSTONE WITH A PEACOCK
ROMAN REPUBLIC, CIRCA EARLY 1ST CENTURY B.C.
3/8 in. (1 cm.) wide; ring size 7 ¼

ESTIMATE
$4,000 - $6,000

PRICE REALIZED
$3,528

LOT 161
A ROMAN SARD RINGSTONE WITH SILENUS AND A BOY
ROMAN REPUBLIC, CIRCA 1ST CENTURY B.C.
11/16 in. (1.7 cm.) long; ring size 5

ESTIMATE
$6,000 - $8,000

PRICE REALIZED
$88,200

LOT 162
A ROMAN CARNELIAN RINGSTONE WITH A SATYR AND A GOAT
ROMAN REPUBLIC, CIRCA 1ST CENTURY B.C.
9/16 in. (1.2 cm.) wide; ring size 6

ESTIMATE
$4,000 - $6,000

PRICE REALIZED
$9,072

109 Lots for Sale 22523

LOT 163
A ROMAN GARNET RINGSTONE WITH CUPID
ROMAN REPUBLIC, CIRCA 1ST CENTURY B.C.
3/8 in. (1 cm.) long; ring size 6 ¼

ESTIMATE
$4,000 - $6,000

PRICE REALIZED
$13,860

LOT 164
A ROMAN GOLD AND CARNELIAN FINGER RING WITH A CADUCEUS
ROMAN REPUBLIC, CIRCA 1ST CENTURY B.C.
.15/16 in. (2.2 cm.) wide; ring size 6

ESTIMATE
$4,000 - $6,000

PRICE REALIZED
$5,670

LOT 165
A ROMAN CARNELIAN RINGSTONE WITH TWO COMIC MASKS
ROMAN REPUBLIC, CIRCA 1ST CENTURY B.C.
5/8 in. (1.5 cm.) wide; ring size 6 ½

ESTIMATE
$4,000 - $6,000

PRICE REALIZED
$8,190

109 Lots for Sale 22523

LOT 166
A ROMAN CARNELIAN RINGSTONE WITH A MASK OF A MAENAD
ROMAN REPUBLIC, CIRCA 1ST CENTURY B.C.
½ in. (1.1 cm.) wide; ring size 4 ½

ESTIMATE
$5,000 - $7,000

PRICE REALIZED
$9,450

LOT 167
A ROMAN GARNET RINGSTONE WITH A WINGED BUST OF VICTORIA
ROMAN REPUBLIC, CIRCA 1ST CENTURY B.C.
5/8 in. (1.4 cm.) long; ring size 8 ½

ESTIMATE
$4,000 - $6,000

PRICE REALIZED
$8,820

LOT 168
A ROMAN NICOLO RINGSTONE WITH A LION
CIRCA MID TO LATE 1ST CENTURY B.C.
½ in. (1.1 cm.) wide; ring size 8

ESTIMATE
$4,000 - $6,000

PRICE REALIZED
$23,940

109 Lots for Sale 22523

LOT 169
A ROMAN BERYL RINGSTONE WITH BACCHUS
CIRCA LATE 1ST CENTURY B.C.
9/16 in. (1.2 cm.) long; ring size 7

ESTIMATE
$20,000 - $30,000

PRICE REALIZED
$88,200

LOT 170
A ROMAN BROWN CHALCEDONY RINGSTONE WITH A GODDESS SEATED ON A CRAB
CIRCA 1ST CENTURY B.C.-1ST CENTURY A.D.
½ in. (1.1 cm.) long; ring size 8 ¾

ESTIMATE
$4,000 - $6,000

PRICE REALIZED
$15,120

LOT 171
A ROMAN SARDONYX RINGSTONE WITH A HORSE
CIRCA 1ST CENTURY A.D.
5/8 in. (1.5 cm.) wide; ring size 7 ¾

ESTIMATE
$4,000 - $6,000

PRICE REALIZED
$13,860

109 Lots for Sale 22523

LOT 172
A ROMAN CITRINE RINGSTONE WITH LUNA
CIRCA 1ST CENTURY A.D.
½ in. (1.1 cm.) long; ring size 5 ½

ESTIMATE
$5,000 - $7,000

PRICE REALIZED
$12,600

LOT 173
A ROMAN BERYL RINGSTONE WITH A GRYLLUS
CIRCA 1ST CENTURY A.D.
5/8 in. (1.5 cm.) long; ring size 7

ESTIMATE
$8,000 - $12,000

PRICE REALIZED
$50,400

LOT 174
A ROMAN RED JASPER RINGSTONE WITH A CHARIOT RACE
CIRCA 1ST CENTURY A.D.
7/8 in. (2 cm.) wide; ring size 9

ESTIMATE
$4,000 - $6,000

PRICE REALIZED
$52,920

109 Lots for Sale 22523

LOT 175
A ROMAN CARNELIAN RINGSTONE WITH WRESTLERS AND TRAINERS
CIRCA 1ST CENTURY A.D.
9/16 in. (1.2 cm.) long; ring size 8 ½

ESTIMATE
$4,000 - $6,000

PRICE REALIZED
$6,300

LOT 176
A ROMAN NICOLO RINGSTONE WITH A KALATHISKOS DANCER
CIRCA 1ST CENTURY A.D.
9/16 in. (1.2 cm.) wide; ring size 8

ESTIMATE
$4,000 - $6,000

PRICE REALIZED
$13,230

LOT 177
A ROMAN CARNELIAN RINGSTONE WITH FIDES AND AN ANT
CIRCA 1ST-2ND CENTURY A.D.
½ in. (1.1 cm.) long; ring size 8 ½

ESTIMATE
$6,000 - $8,000

PRICE REALIZED
$37,800

109 Lots for Sale 22523

LOT 178
A ROMAN CARNELIAN RINGSTONE WITH CERES ENTHRONED
CIRCA 1ST-2ND CENTURY A.D.
5/8 in. (1.5 cm.) long; ring size 5

ESTIMATE
$8,000 - $12,000

PRICE REALIZED
$8,820

LOT 179
A ROMAN CARNELIAN RINGSTONE WITH FORTUNA REDUX
CIRCA 1ST-2ND CENTURY A.D.
5/8 in. (1.4 cm.) long; ring size 6 ½

ESTIMATE
$6,000 - $8,000

PRICE REALIZED
$6,300

LOT 180
A ROMAN RED JASPER RINGSTONE WITH TWO CUPIDS AT A COCKFIGHT
CIRCA 2ND CENTURY A.D.
9/16 in. (1.2 cm.) wide; ring size 6

ESTIMATE
$4,000 - $6,000

PRICE REALIZED
$6,300

109 Lots for Sale 22523

LOT 181
A ROMAN RED JASPER RINGSTONE WITH A GENIUS
CIRCA 2ND CENTURY A.D.
5/8 in. (1.5 cm.) long; ring size 9

ESTIMATE
$6,000 - $8,000

PRICE REALIZED
$10,080

LOT 182
A ROMAN GRAY CHALCEDONY RINGSTONE WITH JUPITER ENTHRONED
CIRCA 2ND CENTURY A.D.
9/16 in. (1.2 cm.) long; ring size 4 ½

ESTIMATE
$10,000 - $15,000

PRICE REALIZED
$11,970

LOT 183
A ROMAN CARNELIAN RINGSTONE WITH A BUST OF SERAPIS
CIRCA 2ND CENTURY A.D.
9/16 in. (1.2 cm.) wide; ring size 8 ¾

ESTIMATE
$4,000 - $6,000

PRICE REALIZED
$6,300

109 Lots for Sale 22523

LOT 184
A ROMAN GREEN CHALCEDONY RINGSTONE WITH A LION
CIRCA 2ND-3RD CENTURY A.D.
9/16 in. (1.2 cm.) wide; ring size 7 ½

ESTIMATE
$4,000 - $6,000

PRICE REALIZED
$3,780

LOT 185
A EUROPEAN SARD RINGSTONE WITH CUPID HOLDING A MASK
CIRCA 17TH CENTURY
½ in. (1.3 cm.) long; ring size 7

ESTIMATE
$2,500 - $3,500

PRICE REALIZED
$47,880

LOT 186
A EUROPEAN BANDED AGATE RINGSTONE WITH CUPID HOLDING A MASK
CIRCA 17TH CENTURY
½ in. (1.3 cm.) long; ring size 4

ESTIMATE
$4,000 - $6,000

PRICE REALIZED
$6,048

109 Lots for Sale 22523

LOT 187
A EUROPEAN PLASMA RINGSTONE WITH A WARRIOR WITH MASK OR SEVERED HEAD
CIRCA 17TH CENTURY
½ in. (1.1 cm.) long

ESTIMATE
$4,000 - $6,000

PRICE REALIZED
$1,260

LOT 188
A EUROPEAN BANDED AGATE DOUBLE-SIDED RINGSTONE WITH MERCURY AND VENUS
CIRCA 17TH-18TH CENTURY
½ in. (1.3 cm.) long; ring size 8

ESTIMATE
$2,000 - $3,000

PRICE REALIZED
$13,860

LOT 189
A EUROPEAN BLACK JASPER RINGSTONE WITH MALE GENITALIA
CIRCA 17TH-18TH CENTURY
3/8 in. (1 cm.) long; ring size 3 ½

ESTIMATE
$3,000 - $5,000

PRICE REALIZED
$6,048

109 Lots for Sale 22523

LOT 190
A EUROPEAN GARNET RINGSTONE WITH THE HEAD OF SILENUS
CIRCA 18TH CENTURY
9/16 in. (1.2 cm.) long; ring size 8

ESTIMATE
$5,000 - $7,000

PRICE REALIZED
$18,900

LOT 191
A EUROPEAN CARNELIAN CAMEO WITH GALENE
CIRCA 18TH CENTURY
.15/16 in. (2.2 cm.) long; ring size 8 ½

ESTIMATE
$5,000 - $7,000

PRICE REALIZED
$1,386

LOT 192
A EUROPEAN CARNELIAN RINGSTONE WITH A SATYR AND A WOMAN
CIRCA 18TH CENTURY
5/8 in. (1.6 cm.) wide; ring size 10 ½

ESTIMATE
$5,000 - $7,000

PRICE REALIZED
$7,560

109 Lots for Sale 22523

LOT 193
A EUROPEAN SARDONYX CAMEO WITH A DRAPED BUST
CIRCA 18TH CENTURY
7/8 in. (2.3 cm.) long; ring size 7

ESTIMATE
$1,000 - $1,500

PRICE REALIZED
$1,764

LOT 194
A EUROPEAN ONYX CAMEO WITH CUPID CATCHING A BUTTERFFLY
CIRCA 18TH CENTURY
.15/16 in. (2.2 cm.) long; ring size 5 ¾

ESTIMATE
$4,000 - $6,000

PRICE REALIZED
$2,016

LOT 195
A EUROPEAN CARNELIAN RINGSTONE WITH A SATYR
CIRCA 18TH CENTURY
11/16 in. (1.7 cm.) long; ring size 7 ½

ESTIMATE
$4,000 - $6,000

PRICE REALIZED
$2,520

109 Lots for Sale 22523

LOT 196
A EUROPEAN BLACK CHALCEDONY RINGSTONE WITH A HEAD OF HERCULES
CIRCA 18TH CENTURY
½ in. (1.1 cm.) wide; ring size 8

ESTIMATE
$4,000 - $6,000

PRICE REALIZED
$6,048

LOT 197
A EUROPEAN SARDONYX CAMEO WITH METHE
CIRCA 18TH CENTURY
5/8 in. (1.4 cm.) long; ring size 7

ESTIMATE
$5,000 - $7,000

PRICE REALIZED
$5,670

LOT 198
A EUROPEAN CARNELIAN RINGSTONE WITH A LAUREATE PORTRAIT OF AN EMPEROR
CIRCA 18TH CENTURY
5/8 in. (1.5 cm.) wide; ring size 7

ESTIMATE
$2,000 - $3,000

PRICE REALIZED
$2,016

109 Lots for Sale 22523

LOT 199
A EUROPEAN SARDONYX CAMEO OF A KANEPHOROS
CIRCA 18TH CENTURY
7/8 in. (2 cm.) long; ring size 6 ½

ESTIMATE
$700 - $1,000

PRICE REALIZED
$2,142

LOT 200
A EUROPEAN CARNELIAN RINGSTONE WITH A FEMALE BUST
CIRCA 18TH CENTURY
5/8 in. (1.5 cm.) long; ring size 8 ¾

ESTIMATE
$4,000 - $6,000

PRICE REALIZED
$756

LOT 201
A EUROPEAN BROWN CHALCEDONY RINGSTONE WITH EROS BINDING HERCULES
CIRCA 18TH CENTURY
7/8 in. (2 cm.) long; ring size 7

ESTIMATE
$5,000 - $7,000

PRICE REALIZED
$1,638

109 Lots for Sale 22523

LOT 202
A EUROPEAN PRASIOLITE RINGSTONE WITH HERCULES
CIRCA LATE 18TH-EARLY 19TH CENTURY
5/8 in. (1.6 cm.) long; ring size 7 ½

ESTIMATE
$4,000 - $6,000

PRICE REALIZED
$10,080

LOT 203
A EUROPEAN PRASIOLITE RINGSTONE WITH MINERVA
CIRCA 18TH-19TH CENTURY
½ in. (1.3 cm.) long; ring size 8 ½

ESTIMATE
$5,000 - $7,000

PRICE REALIZED
$2,016

LOT 204
A EUROPEAN CARNELIAN RINGSTONE WITH A FEMALE BUST
CIRCA LATE 18TH-EARLY 19TH CENTURY
9/16 in. (1.2 cm.) long; ring size 8

ESTIMATE
$1,000 - $1,500

PRICE REALIZED
$1,890

109 Lots for Sale 22523

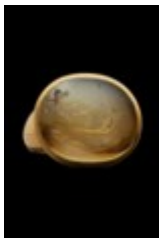

LOT 205
A EUROPEAN GRAY CHALECODONY RINGSTONE WITH CUPID ON A SHIP
CIRCA 19TH CENTURY
13/16 in. (1.9 cm.) wide; ring size 7 ½

ESTIMATE
$5,000 - $7,000

PRICE REALIZED
$3,528

LOT 206
A EUROPEAN CARNELIAN RINGSTONE WITH A SEATED PHILOSOPHER HOLDING A MASK
CIRCA 19TH CENTURY
11/16 in. (1.7 cm.) long; ring size 8 ½

ESTIMATE
$4,000 - $6,000

PRICE REALIZED
$4,788

LOT 207
A EUROPEAN GARNET RINGSTONE WITH A SATYR
CIRCA 19TH CENTURY
5/8 in. (1.4 cm.) long; ring size 7

ESTIMATE
$6,000 - $8,000

PRICE REALIZED
$4,410

109 Lots for Sale 22523

LOT 208
A EUROPEAN CARNELIAN RINGSTONE WITH JUPITER ON AN EAGLE
CIRCA 19TH CENTURY
½ in. (1.1 cm.) long; ring size 8 ¼

ESTIMATE
$5,000 - $7,000

PRICE REALIZED
$1,638

LOT 209
AN ENGLISH MOROCCAN RED LEATHER GEM CASE
COMMISSIONED CIRCA 1771
19 7/8 in. (50.4 cm.) long

ESTIMATE
$300 - $500

PRICE REALIZED
$30,240

The currency conversion rates on Christies.com are updated daily. Any conversion of a pre-sale estimate or price realized into a currency different from that of the saleroom site is solely for your convenience. Errors may occur in such conversion and currencies fluctuate. We do not accept liability for such errors or fluctuations or for any reliance you or others may have on the converted currency amounts. All purchase must be made in the currency of the country where the saleroom is located.